

Symbol	Detail and Description of Required Drop Locations	Qty	Detailed Drop Breakdown	Television Locations / Conference Room Table / Room Schedule Locations – Additional Installation Notes	
	STATE: State Data Outlet	10	(1) Plenum CAT6 – White (1) Plenum CAT6 – Blue	Meeting Room [082]	Television Location: All TV wiring to be installed at 65" on center from floor or beside outlet at location. Conference Room Table: All wiring to be terminated in supplied floor box then extended to table insert.
	STATE: State Voice Only	2	(1) Plenum CAT6 – Green (1) 3-Port Keystone Plate	Conference Room [080]	Television Location: All TV wiring to be installed at 65" on center from floor or beside outlet at location. Conference Room Table: All wiring to be terminated in supplied floor box then extended to table insert.
	NON-STATE: Non-State Data & Voice	34	(1) Plenum CAT6 - White (1) 1-Port Keystone Plate	Wellness Room [086]	Television Location: All TV wiring to be installed at 65" on center from floor or beside outlet at location.
	NON-STATE: Non-State Data Only	41	(1) Plenum CAT6 – Blue (1) Plenum CAT6 – Green	Meeting Room [089]	Television Location: All TV wiring to be installed at 65" on center from floor or beside outlet at location. Conference Room Table: All wiring to be terminated in supplied floor box then extended to table insert.
	NON-STATE: Room Scheduling	10	(1) 2-Port Keystone Plate	Assessment Lab [090]	Television Location: All TV wiring to be installed at 65" on center from floor or beside outlet at location.
	NON-STATE: Television & Conference Table	12	(1) Plenum CAT6 – Blue (1) 1-Port Keystone Plate	Reception Area [077]	Television Location: All TV wiring to be installed at 65" on center from floor or beside outlet at location.
	NON-STATE: Non-State Voice Only	7	(1) Plenum CAT6 – Yellow (1) 1-Port Keystone Plate	Training Room [044]	Television Location: All TV wiring to be installed at 65" on center from floor or beside outlet at location. Podium Stand Location: All data wiring to be installed at standard outlet height – per outlets in this unit.
	NON-STATE: Wireless Access Point	4	(2) Plenum CAT6 – Blue (1) 1-Port Keystone Plate	Room Schedule Panels	Please note, in the training room, the locations on the left and right are for televisions. The wiring location in the middle are for a podium. See notes above for additional information.
	NON-STATE: Indoor Camera Location	5	(1) Plenum CAT6 – Green (1) 1-Port Keystone Plate		
	NON-STATE: Door Access Location	3	(1) Plenum CAT6 – Yellow (1) 1-Port Keystone Plate		
	NON-STATE: Sound Reinforcement	6	(1) Plenum 16/4 – White		
	NON-STATE: Sound Masking	6	(1) Plenum 16/4 – White		

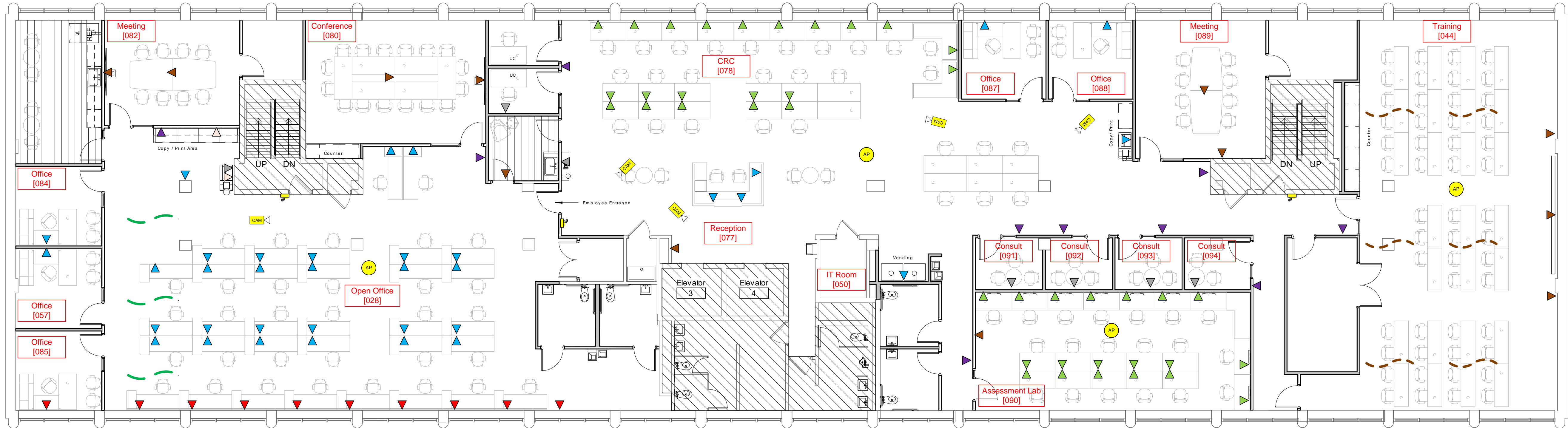

0	01/31/2024 – Joel Headrick Initial completion of data locations for approval from the client. There are expected changes to be returned.
1	02/05/2024 – Joel Headrick Updated locations and made additions based on meeting between all parties involved in an online Zoom meeting.
2	02/07/2024 – Joel Headrick Completed the rack room layout and design with on-site measurements. Added speaker wire locations for sound masking integration.
3	02/09/2024 – Joel Headrick Additional changes per team. Added TV to wellness room and additional data & voice locations per email notes.
4	02/12/2024 – Joel Headrick Added notes for television and room scheduler elevations. Additional door access wire locations added during meeting.
5	
6	
7	

Created 1/29/2024
Modified 2/12/2024
Printed 2/12/2024

PACL East - Office Relocation

300 Penn Center Blvd
8th Floor
Pittsburgh, PA 15235

IT-1: Wire Infrastructure

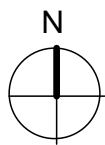

FRONT VIEW

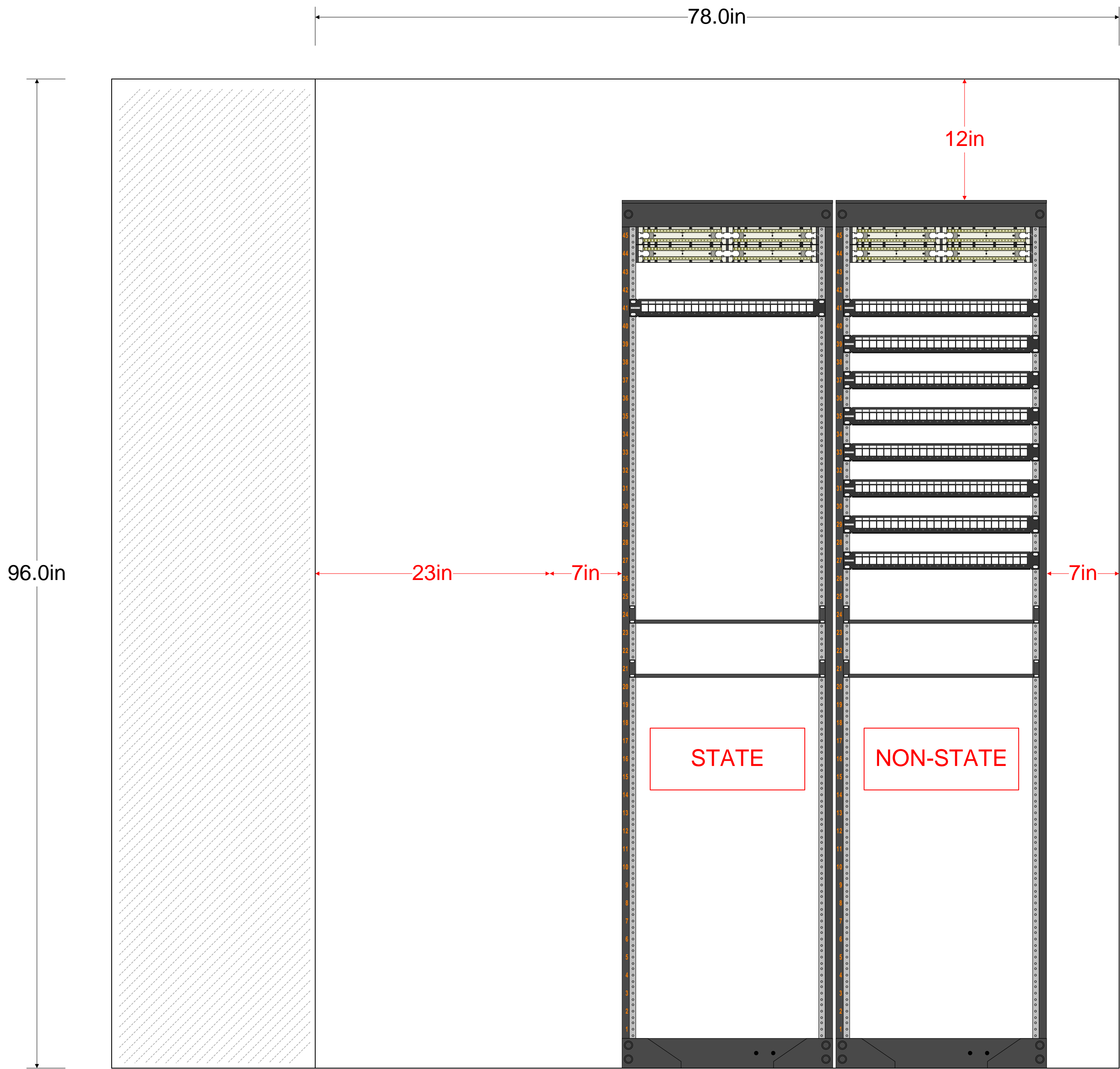

TOP VIEW

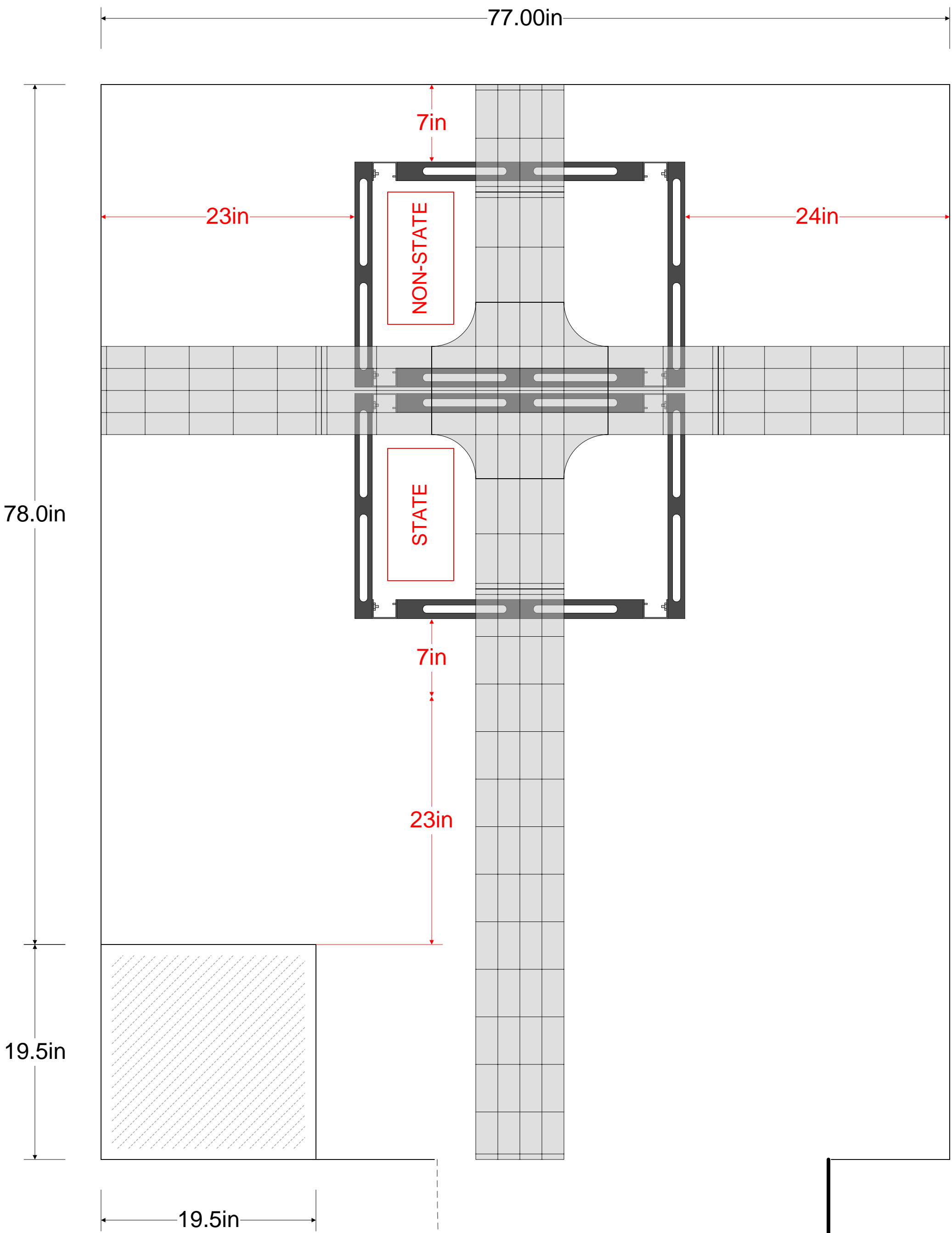

Created 1/29/2024
Modified 2/12/2024
Printed 2/12/2024

PACL East - Office Relocation

300 Penn Center Blvd
8th Floor
Pittsburgh, PA 15235

IT-1: Equipment Room